

VILLAGE CENTER @ WOODMOOR FILING NO. 4 PRELIMINARY PLAT

A PORTION OF THE SOUTHWEST 1/4, SECTION 13 AND
THE SOUTHEAST 1/4, SECTION 14, TOWNSHIP 11 SOUTH,
RANGE 67 WEST OF THE 6TH P.M.,
EL PASO COUNTY, COLORADO

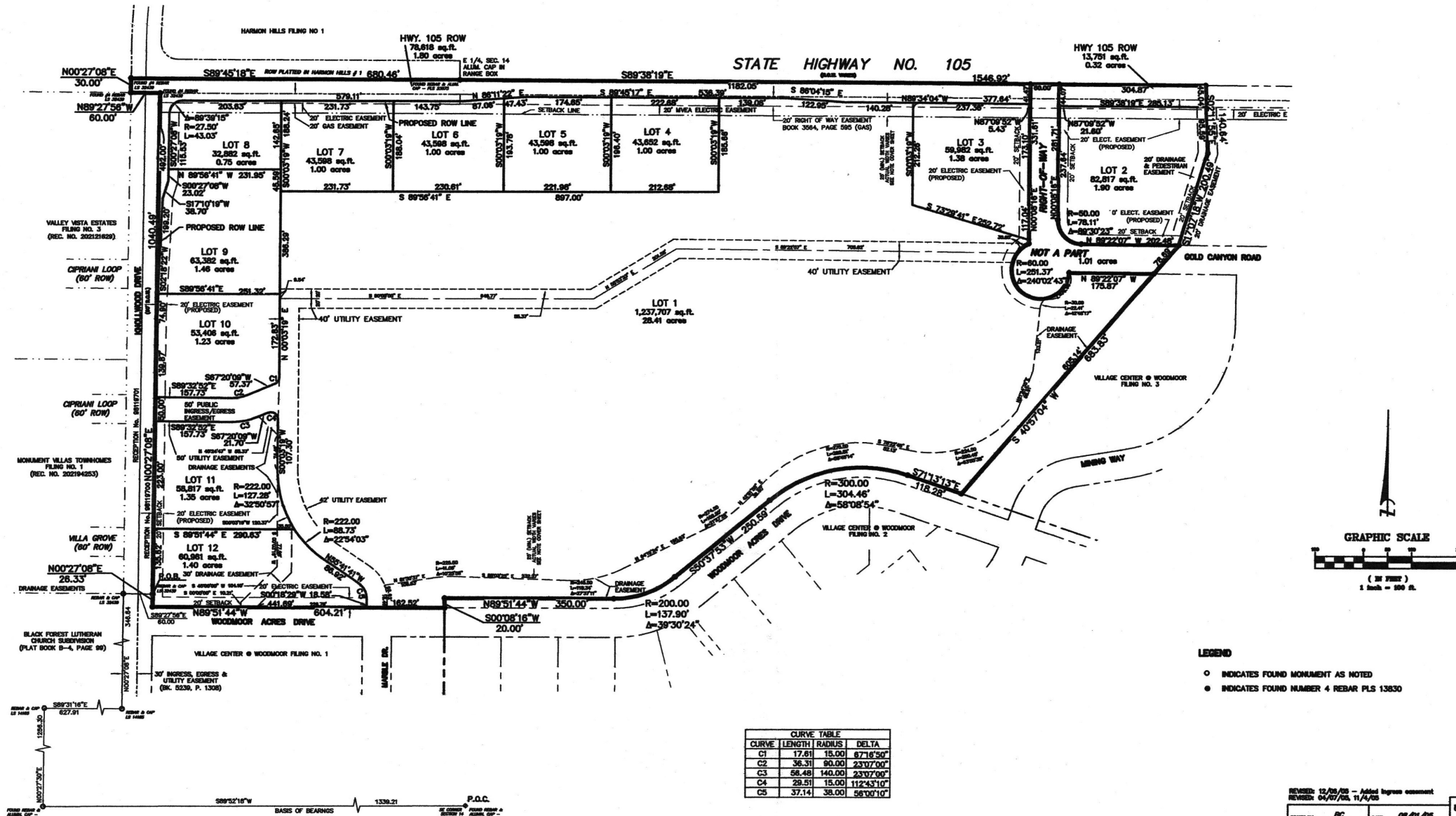

REVISED: 12/05/05 - Added bygas comment
REVISED: 04/07/06, 11/4/06

DATE	BY	DATE	BY
05/01/05	BC	05/01/05	BC
	CS		CS

berg & associates, inc.
711 n. camacho avenue
colorado springs, colorado
(719) 227-7101

VILLAGE CENTER @ WOODMOOR FILING NO. 4
PRELIMINARY PLAT